

- NOTES:
1. All rights reserved. All drawing and written material appearing herein constitute original and copyright work of ARC:MC. Control may not be duplicated, used or disclosed without written consent.
 2. All dimensions shown are in millimetres.
 3. This drawing shall be read in conjunction with all specifications and schedules.
 4. All dimensions shall be checked by Contractor prior to any work commencing on site.
 5. The Contractor shall comply with all relevant health, safety, regulatory, standard codes of practice, methods of working, and good practice.
 6. Dimensions that are not called from this drawing and the contractor shall be responsible for obtaining all dimensions and levels on site for the actual setting out of the works.

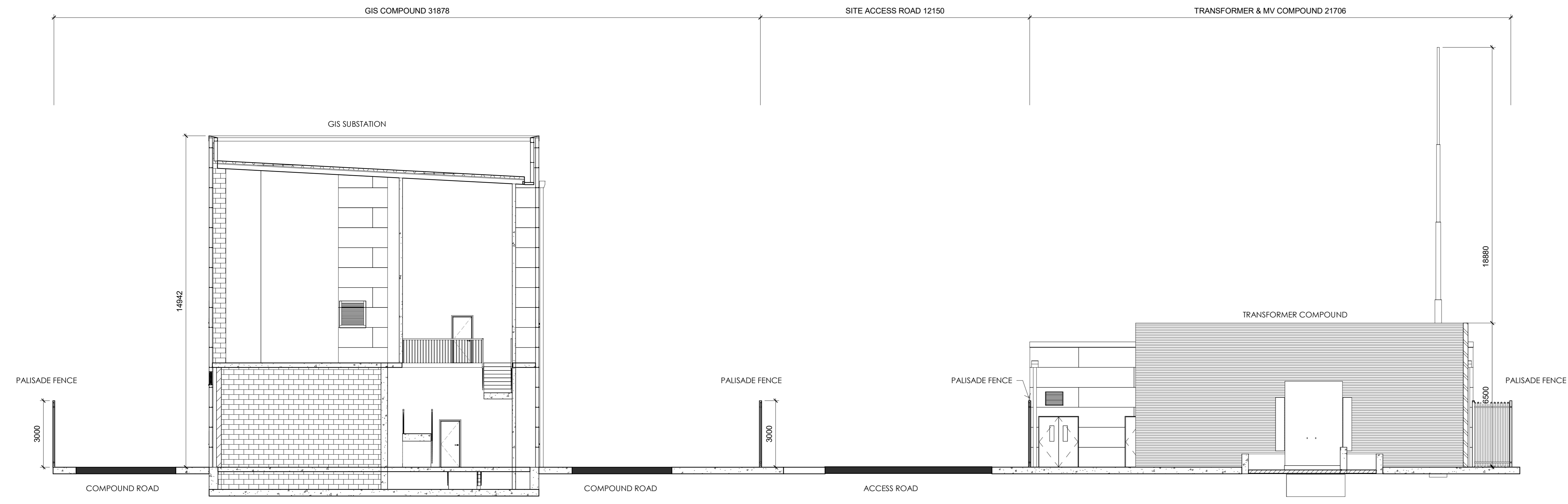

1 Site Section 1
1:100

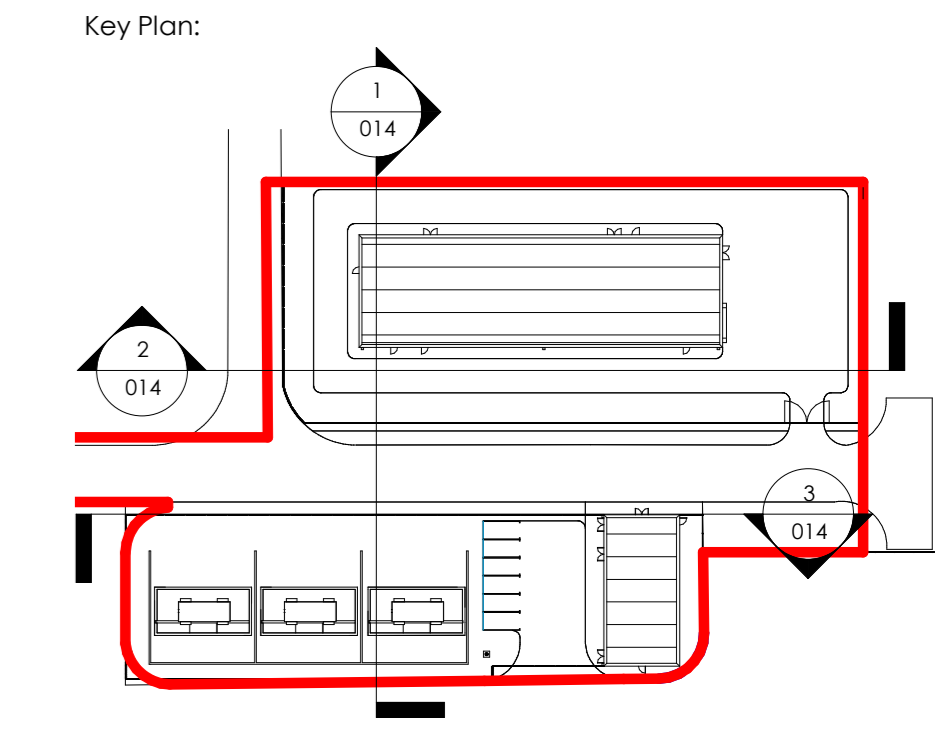
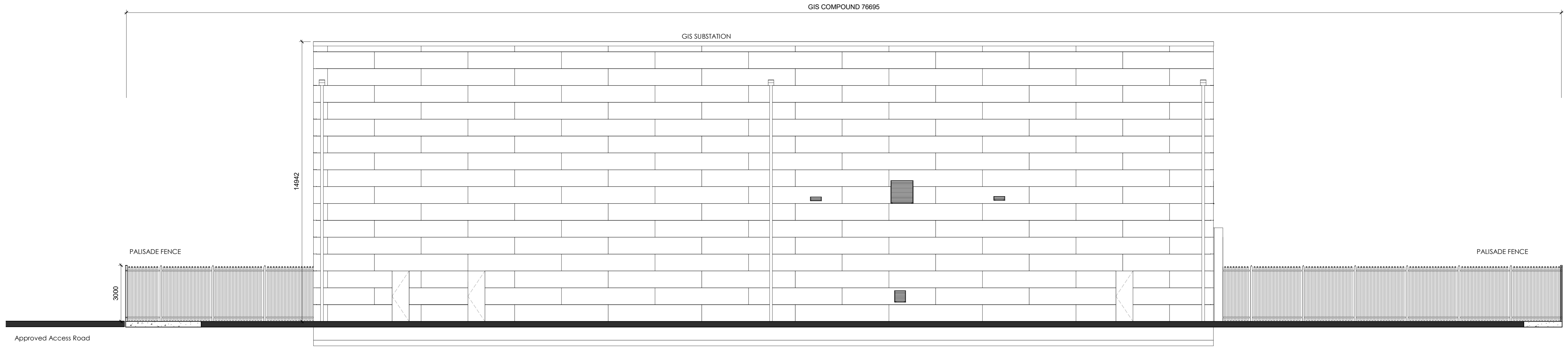

2 Site Section 2
1:100

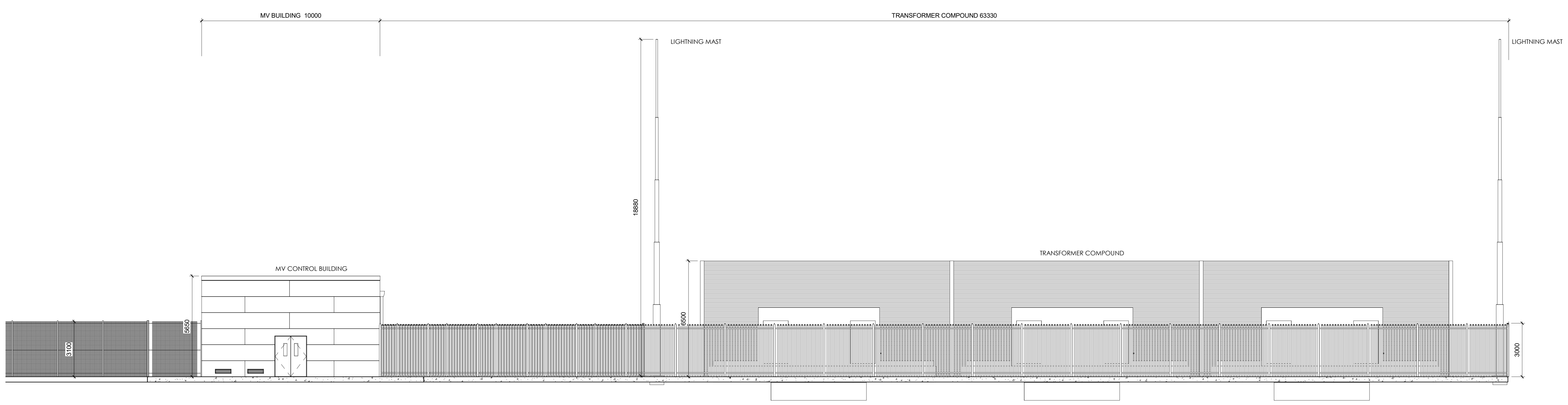

3 Site Section 3
1:100

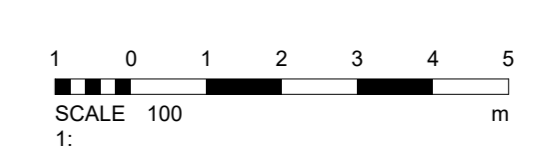

REV	DATE	ISSUED FOR INFORMATION	BY	CHKD
S2		ISSUED FOR INFORMATION		

FOR PLANNING
S2 ISSUED FOR INFORMATION

ARC:MC
MISSION CRITICAL

140-142 St John Street, London EC1V 4UB T 020 34112571
REGISTERED IN ENGLAND | COMPANY REG. NO. 7883299

Data and Power Hub Services Limited

PROJECT: DUB 40

PROJECT NO: 3183.00

DESCRIPTION: DUB 40 - SUBSTATION - COMPOUND SECTIONS

SCALE: As Indicated @ A0

DRAWING NO: D40-ARC-SS-ZZ-DR-A-014

REVISION: #